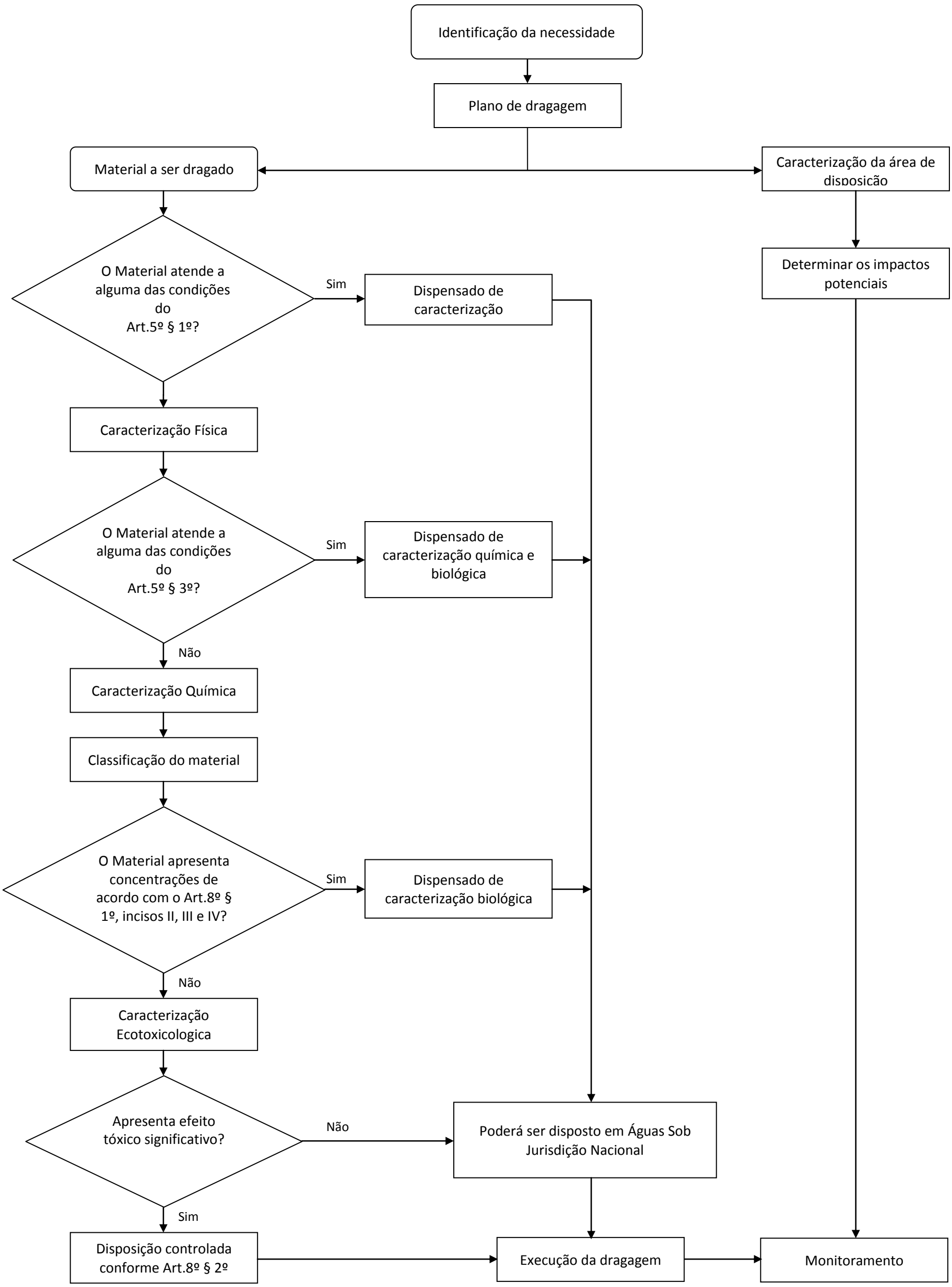

Falta incluir (ainda não foram discutidos):

Usos benéficos

Feedback do monitoramento